

Henry Schonen Sur. 128

Henry Castro Sur. 113

Henry Castro Sur. 114

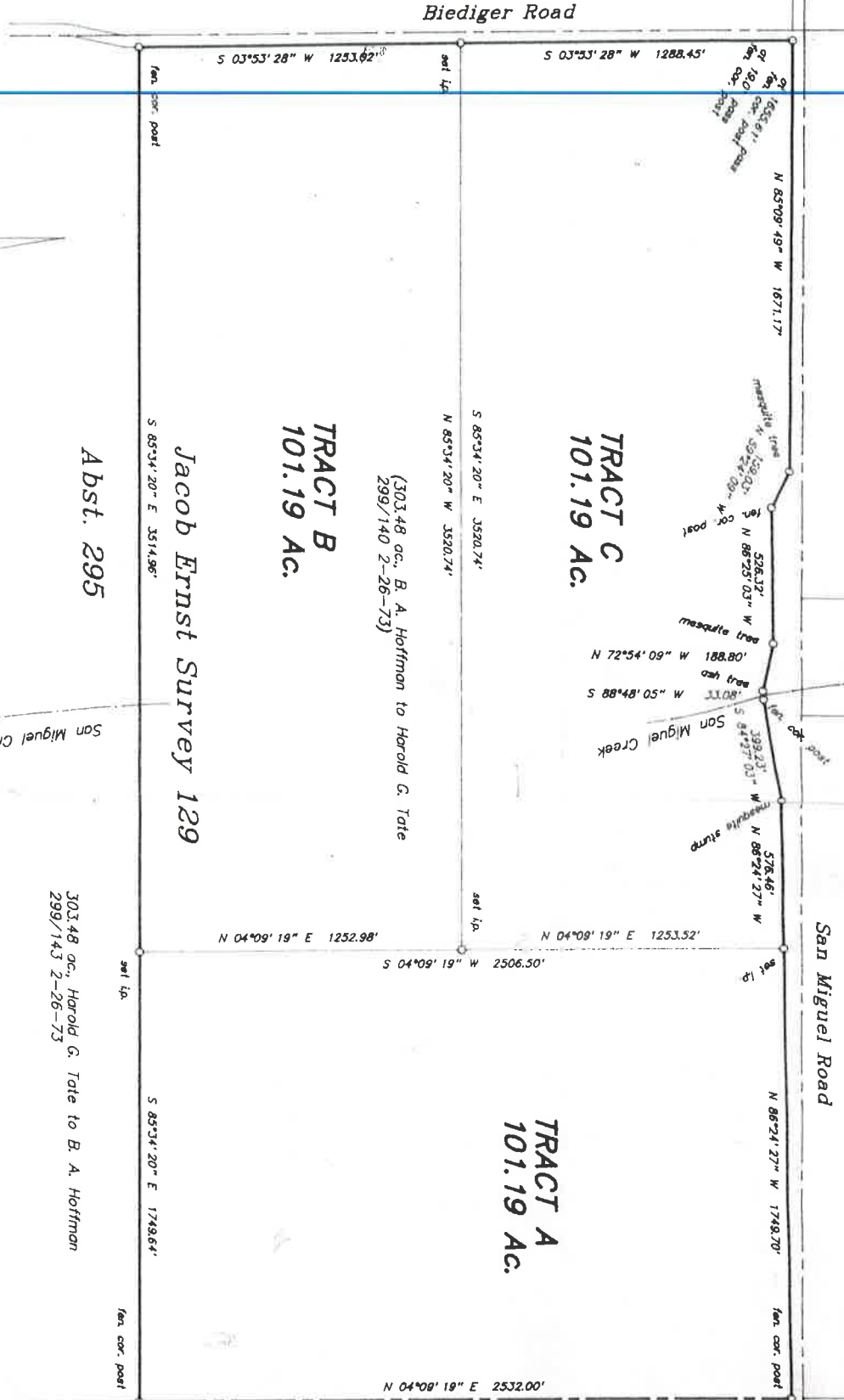

Scale: 1" = 500'

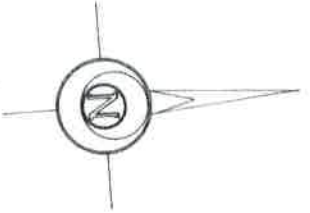

State of Texas
 County of Frio
 Plat showing a resurvey and division of a tract described in Volume 299, page 140, Frio County Deed Record prepared from a perimeter survey made by me on the ground May 7, 1996.
 Carroll and Schorp
 James Schorp
 Registered Professional Land Surveyor

615.85 ac., Gladys Michalczak to Alfred J. Michalczak
 842/58 12-21-94